

# Grading Rubric for the Charlotte's Web Poster

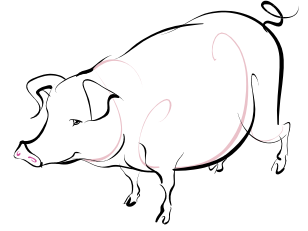

Name: \_\_\_\_\_

4 = Exceeding Standards	3 = Meeting Standards	2=Working Towards Standards	1 = Below Standards
*Exhibits exceptional quality work consistently *Shows high level of knowledge and understanding. *Shows creative and new ways of thinking. *Applies learning to other subject areas and life situations.	*Meets requirements for quality work. *Shows knowledge and understanding. *Demonstrates sound thinking. *Applies learning to other subject areas.	*Meets some requirements for quality work. *Demonstrates some knowledge and understanding. *Requires extra time, instruction, assistance and practice to master skill or concept.	*Does not meet set requirements for quality work. *Needs more exposure and modeling to develop knowledge and understanding. Requires additional instruction, assistance and practice.

- \_\_\_\_\_ Quotes are written **neatly and carefully** in the correct sections.
- \_\_\_\_\_ Perfect **spelling and punctuation**.
- \_\_\_\_\_ Both the **chapter number and page number** are written for each quote.
- \_\_\_\_\_ Selected quotes are **quality**—not too short—and represent the character well.
- \_\_\_\_\_ Pictures of two characters are drawn in the two bottom boxes. **Nice detail and effort** have been put into the drawings. Colored with crayon or colored pencil—“nailed the white.”
- \_\_\_\_\_ Overall poster **presentation** shows effort and care. Decorated/colored throughout.
- \_\_\_\_\_ Project turned in on time.

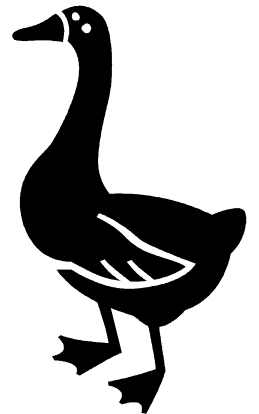
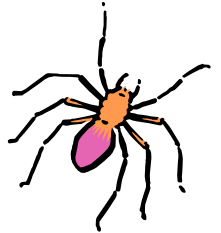

Final Grade: \_\_\_\_\_

